

Colin Shove

Software Design

Newhaven Business Centre, Denton Island, Newhaven, BN9 9BA

United Kingdom

View the full portfolio at <http://www.thecreativefinder.com/salonadvantage>

Professional Experience and Curriculum Vitae

I first opened a salon in 1992 in Brighton. I'd worked my way through the ranks and eventually decided to go it alone. Ten years later I'd had a measure of success, but I knew I was being held back.

It was then I decided to build Salon Advantage.

My advantage – Salon Advantage's advantage if you like – is that I've been there. By and large there isn't a situation, pressure or challenge I've not wrestled with myself. I knew then, and know now, that the majority of salons operate 4-7 staff and the boss – you – tends to be the main income generator. Because of this, time to motivate others, maintain stock, market to clients and manage the team is hard to find.

Previous Clientele

Please kindly get in touch for more information.

Awards and Accolades

Please kindly get in touch for more information.

Awards and Accolades

Please kindly get in touch for more information.

Colin Shove

Software Design

Newhaven Business Centre, Denton Island, Newhaven, BN9 9BA
United Kingdom

View the full portfolio at <http://www.thecreativefinder.com/salonadvantage>



15b Lloyd Road Singapore 239098 (co. reg. 201004398N)
helpdesk 656.227.2902, fax 656.227.0213

Colin Shove

Software Design
Newhaven Business Centre, Denton Island, Newhaven, BN9 9BA
United Kingdom

View the full portfolio at <http://www.thecreativefinder.com/salonadvantage>



Friday 12 December 2014											
SNAPSHOT		Beth		Tiffany		Louise		Jack		Brooke	
Client Details		Tina Hobbs (2) Regular Female CSD		Sarah Prince (3) New Female CSD				April Robinson (2) Regular Folly - Half		Amanda Carpenter (1) Regular Female CSD	
Till				Ruth Goff (3) New Female CSD				Tina Hobbs (2) Regular Folly - Regular			
Petty Cash											
Stock Usage		April Robinson (2) Regular Female CSD		Joy Stewart (3) New Female CSD							
Cash Up								Client Oliver (2) Regular Folly - Half		Barbara Spencer (1) Regular Folly - Semi	
Daily confirmations										Kirsta Hobbs (2) Regular Semi Dry	
Loyalty/Gift Card Balance										Kirsta Spencer (2) Regular Folly - Half	
		Chris Oliver (2) Regular Female CSD		Barbara Spencer (1) Regular Female CSD							
		Mon 08 Dec '14		Tue 09 Dec '14		Wed 10 Dec '14		Thu 11 Dec '14		Fri 12 Dec '14	
		Sat 13 Dec '14		Sun 14 Dec '14						TODAY	

Colin Shove

Software Design

Newhaven Business Centre, Denton Island, Newhaven, BN9 9BA
United Kingdom

View the full portfolio at <http://www.thecreativefinder.com/salonadvantage>

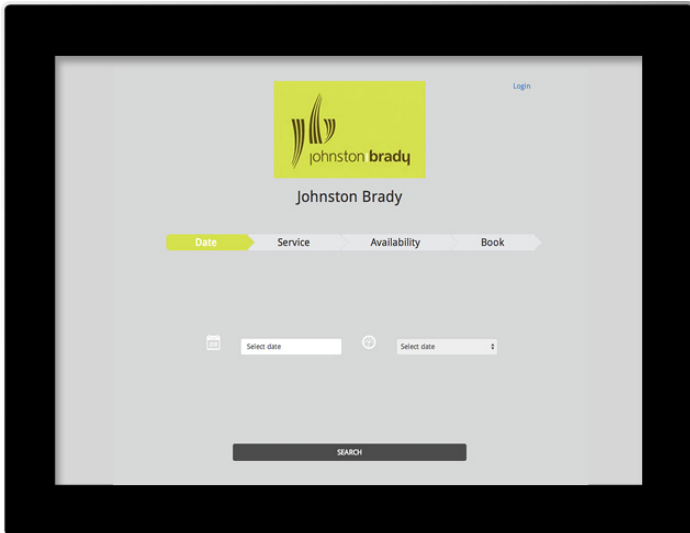

15b Lloyd Road Singapore 239098 (co. reg. 201004398N)
helpdesk 656.227.2902, fax 656.227.0213

Colin Shove

Software Design

Newhaven Business Centre, Denton Island, Newhaven, BN9 9BA
United Kingdom

View the full portfolio at <http://www.thecreativefinder.com/salonadvantage>



Colin Shove

Software Design

Newhaven Business Centre, Denton Island, Newhaven, BN9 9BA
United Kingdom

View the full portfolio at <http://www.thecreativefinder.com/salonadvantage>



15b Lloyd Road Singapore 239098 (co. reg. 201004398N)
helpdesk 656.227.2902, fax 656.227.0213

Colin Shove

Software Design
Newhaven Business Centre, Denton Island, Newhaven, BN9 9BA
United Kingdom

View the full portfolio at <http://www.thecreativefinder.com/salonadvantage>



Date From

01/10/2014

Date To

31/10/2014

Time Period

32 Days

Smart Marketing Response Report

This report shows the Campaigns Selected, the number of clients contacted and the responses

SALON

advantage

Campaign	Active	Clients Contacted	Credits Used	Clients Responded	Percentage Response	Response Value
Appointment Due	Yes	222	220	16	7%	128.13
Advertise/Bookings Menu	No	0	0	0	0%	0.00
Cancelled Bookings	No	24	24	1	4%	22.00
Christmas Greeting	No	0	0	0	0%	0.00
Christmas Greeting Campaign	No	0	0	0	0%	0.00
Clothing Message - New Service	Yes	31	30	11	37%	115.83
Easter City	No	0	0	0	0%	0.00
Easter Spring/Book Holiday	No	0	0	0	0%	0.00
Gifts/Book Menu	No	0	0	0	0%	0.00
Holiday Offer	No	0	0	0	0%	0.00
January Offer	No	0	0	0	0%	0.00
March City	No	0	0	0	0%	0.00
New Client - Clothing	Yes	49	49	9	18%	248.00
New Client Stage 1	Yes	30	30	8	27%	210.13
New Client Stage 2	No	0	0	0	0%	0.00
NO Offer	Yes	34	30	3	9%	64.16
New Banner Stage 1	Yes	128	128	23	18%	662.12
New Banner Stage 2	Yes	128	128	15	12%	210.38
2nd Book Stage 1	No	0	0	0	0%	0.00
2nd Book Stage 2	No	0	0	0	0%	0.00
Clothing Message	No	0	0	0	0%	0.00
Valentine's Day	No	0	0	0	0%	0.00
Referral	Yes	26	40	8	24%	205.50
Recommended Friend	No	68	114	2	3%	21.00
Smart Loyalty Rewards Scheme	No	0	0	0	0%	0.00
Smart Loyalty Rewards	No	0	0	0	0%	0.00
Outstanding Smart Loyalty Balance	No	0	0	0	0%	0.00
		755	1128	114	11%	1427.92

Page 1

Printed at 15:38 on

Colin Shove

Software Design

Newhaven Business Centre, Denton Island, Newhaven, BN9 9BA
United Kingdom

View the full portfolio at <http://www.thecreativefinder.com/salonadvantage>



15b Lloyd Road Singapore 239098 (co. reg. 201004398N)
helpdesk 656.227.2902, fax 656.227.0213

Colin Shove

Software Design

Newhaven Business Centre, Denton Island, Newhaven, BN9 9BA
United Kingdom

View the full portfolio at <http://www.thecreativefinder.com/salonadvantage>



15b Lloyd Road Singapore 239098 (co. reg. 201004398N)
helpdesk 656.227.2902, fax 656.227.0213

Colin Shove

Software Design

Newhaven Business Centre, Denton Island, Newhaven, BN9 9BA
United Kingdom

View the full portfolio at <http://www.thecreativefinder.com/salonadvantage>

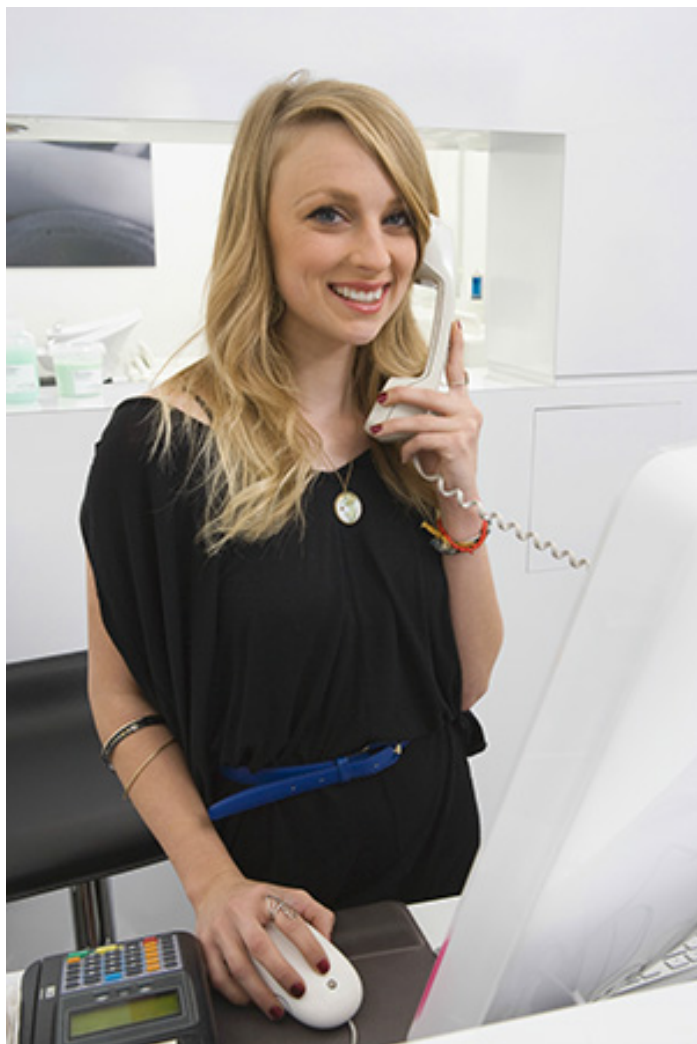

15b Lloyd Road Singapore 239098 (co. reg. 201004398N)
helpdesk 656.227.2902, fax 656.227.0213